Sanitary Engineering Department
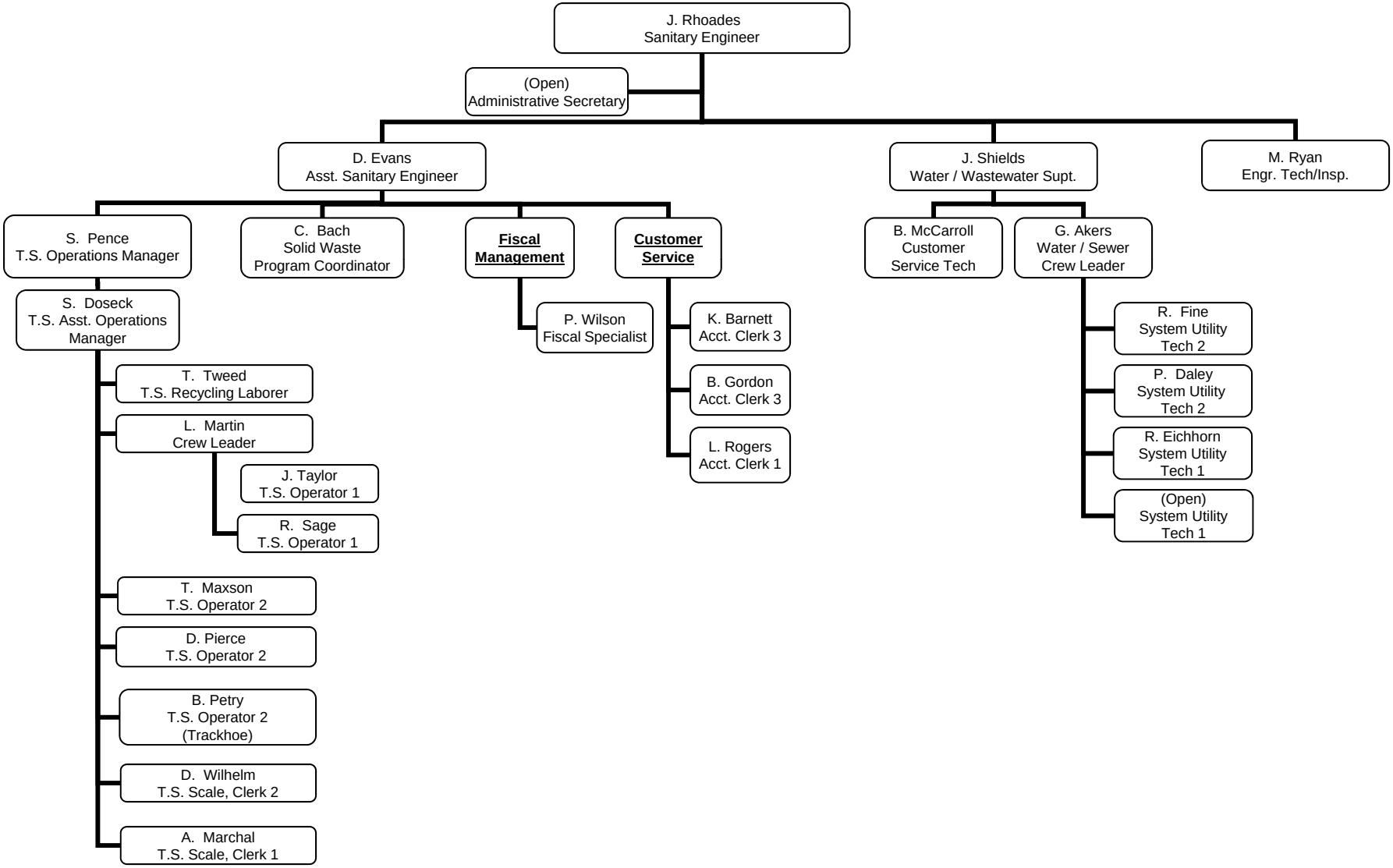
October 2010